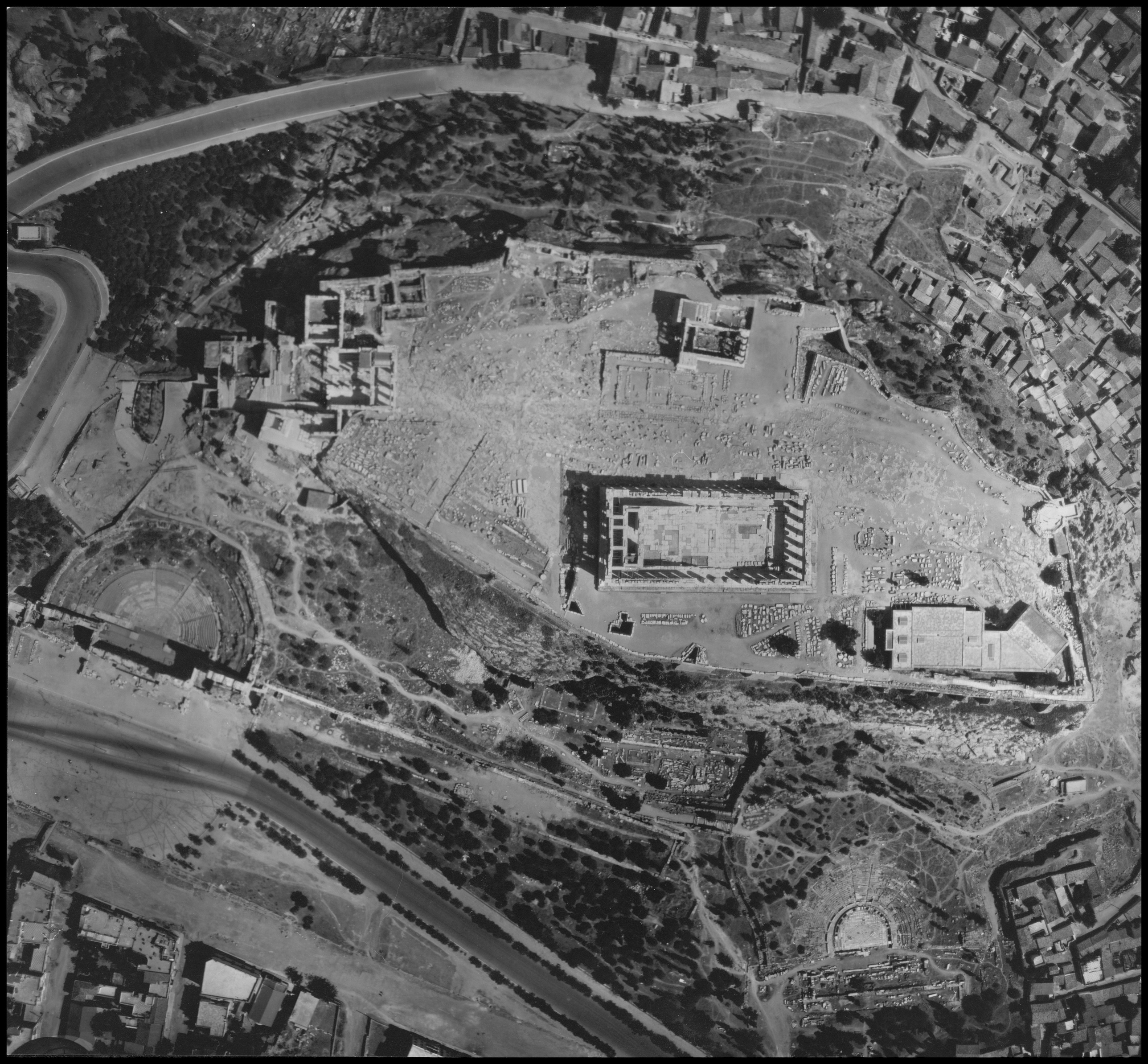

Inv. L 72