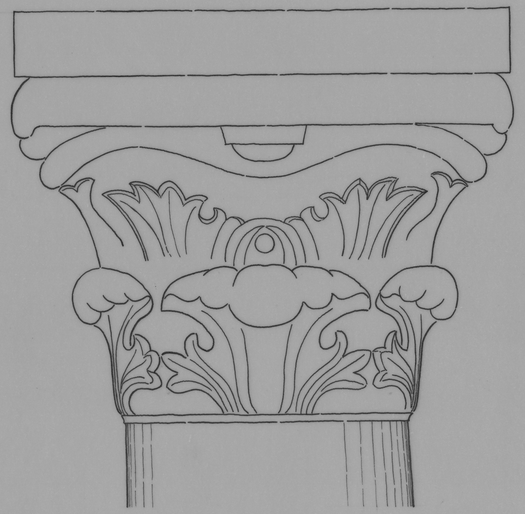

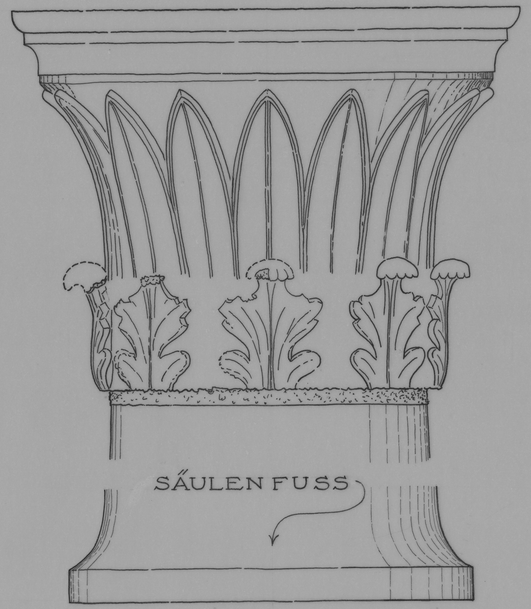
SÄULEN FUSS

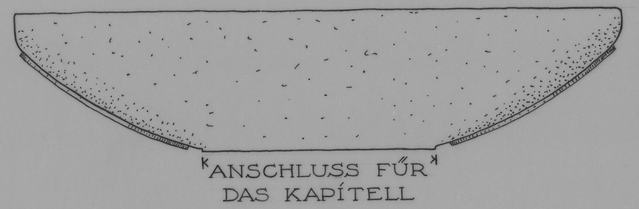
ANSCHLUSS FÜR
DAS KAPITELL

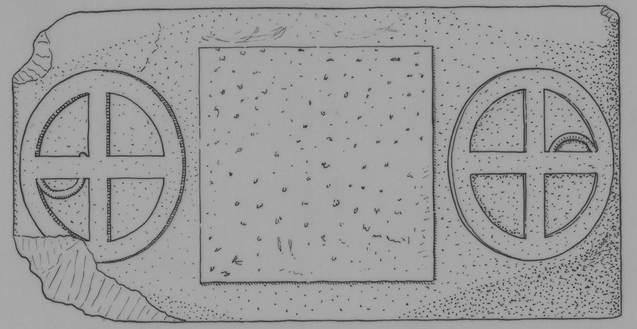

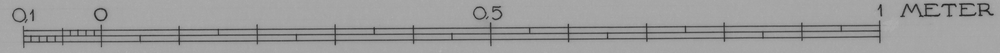
0.1
0
0.5
1 METER