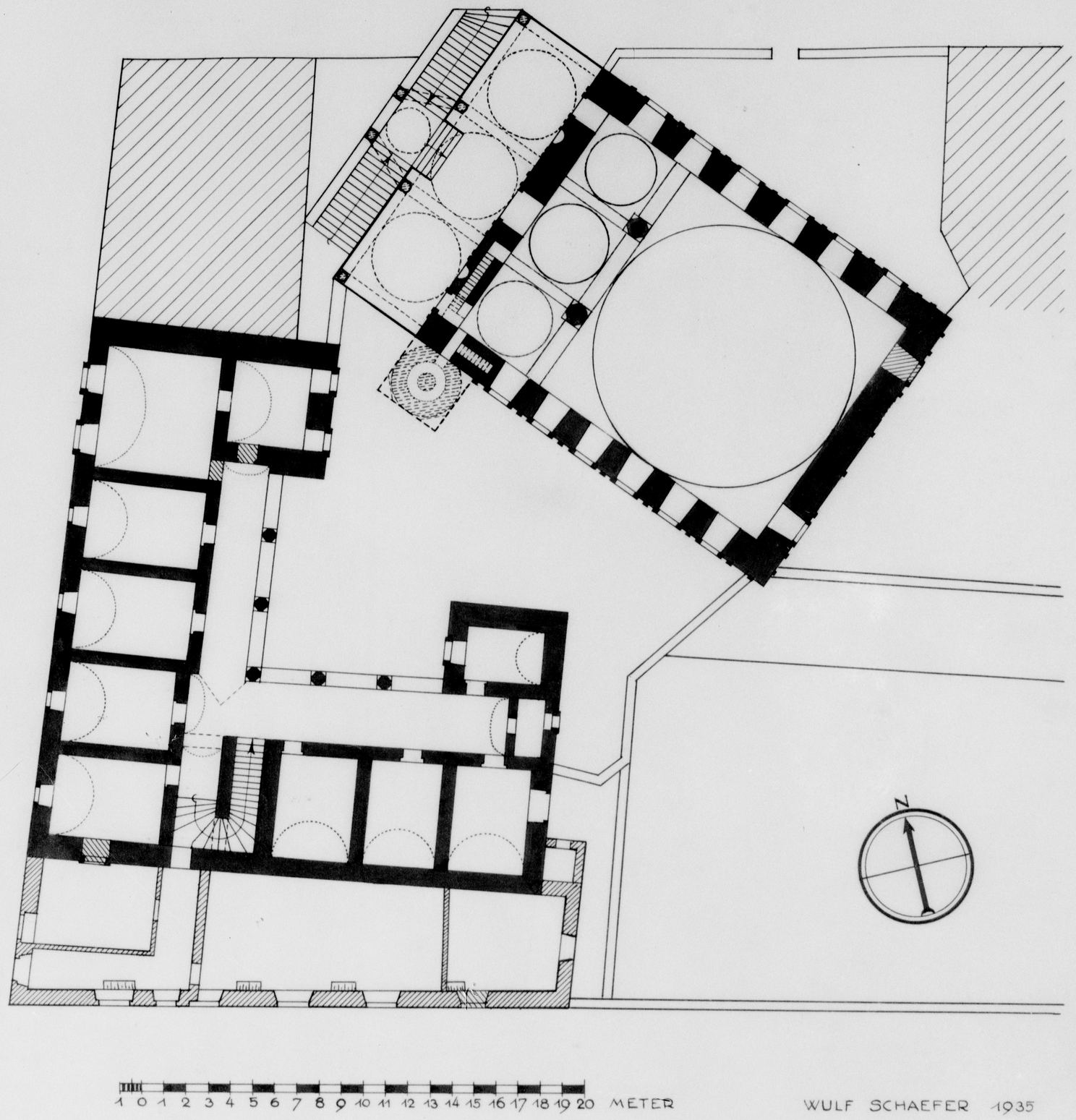

WULF SCHAEFER 1935