

**GOSSNER EVANGELICAL – LUTHERAN CHURCH  
IN CHOTANAGPUR AND ASSAM**

**GELC ARCHIVE**

Call Number: **GELC-A \_ 001 \_ 1233**

Classification:

Original File No:

**Title**

T.T.C. FUDI

Volume:

Running from year: 1966

till year: 1968

**Content:**

- Letter to Secretary (L.P.S. & G.B.P.M. School) on 23rd Dec. 1966 & 14th Oct. 1968
- Letter from the Secretary to Rev. C.B.Aind on 12th Oct. 1968 & 5th Oct. 1968
- Letter from T.T. Centre on 23rd Dec. & 3rd Sep. 1966
- Construction of proposed Primary School

SECTION

## NOTES/CORRESPONDENCE

Subject

~~Gossner Boys Middle school~~  
~~Building~~

~~1966~~

TTC, Frudi

1966-68

TECHNICAL TRAINING CENTRE  
PHUDI P.O.  
DT. RANCHI / BIHAR.

Secretary,  
Lower Primary School,  
G.E.L. Church Compound,  
R A N C H I.

23rd December, 1966.  
P (1) - S.

Dear Sir,

With reference to our estimates dated 10th and 13th May '66 and to work done in consequence we have the pleasure to submit the following part bill for your needful:

Item	qty.	description	rate/unit	total
1.	37.77 m <sup>3</sup>	Excavation in hard soil for the foundation of the building encl. clearing of the day-bricks and fill-up of the ground.	1.00/m <sup>3</sup>	37.77
2.	32.11 m <sup>3</sup>	Foundation of 1st class brick work in cement 1:8	35.75/m <sup>3</sup>	1,147.93
3.	83.97 m <sup>3</sup>	Brick work for superstructure of 1st class bricks in cement lime mortar 1:2:12, outside plain for pointing in proper English Bond.	37.50/m <sup>3</sup>	3,148.88
4.	18.40 m	Pillars 0.33 x 0.33 in addition to item 3	5.50/m	101.20
5.	282.69 m <sup>2</sup>	Flash pointing in cement 1:4	1.15/m <sup>2</sup>	325.09
6.	8.83 m <sup>2</sup>	Wooden windows, frames of sal wood with strong double mortice-tenon-joints, with shutters and iron bars ready fixed to walls.	54.50/m <sup>2</sup>	481.24
7.	264.80 m <sup>2</sup>	Steel roof construction of trusses and purlins.	25.00/m <sup>2</sup>	6,620.00
8.	264.80 m <sup>2</sup>	Roof covering with asbestos sheets and ridges complete with all necessary parts.	15.65/m <sup>2</sup>	4,144.12

b.f. Total:- 16,006.23  
=====

Cont. sheet - 2

Item	Qty.	Description	rate/unit	Total
			B.F. :-	16,006.23
9.	34.02 m <sup>2</sup>	Wooden doors and windows, frames of sal wood with strong double mortice-tenon-joints, door leaves with wooden panels, windows with shutters and iron bars, ready fixed to the walls.	54.50/m <sup>2</sup>	1,854.09
Grand total:-				Rs. 17,860.32
Less bricks supplied by the party :-				Rs. 2,500.00
Advance received :-				Rs. 6,500.00
Balance:-				Rs. 8,860.32

Copy forwarded to  
The Pramukh Adhyaksh  
Rev. C. B. Aind  
Kanchi

Yours faithfully,  
TECHNICAL TRAINING CENTRE  
*M. S. D. S.*  
Director

TTC

# TECHNICAL TRAINING CENTRE FUDI

GOSSNER EVANGELICAL LUTHERAN CHURCH UNDERTAKING

FUDI P.O.

DT. RANCHI / BIHAR

DATE Oct. 14, 1968.

REF. P(1)S/581.

To  
The Secretary,  
Gossner Boys Proposed Middle  
School,  
G.E.L. Church,  
Ranchi.

Ref: Your memo No. 5/61/GEL/GS/68  
dated 12th Oct. '68.

Dear Sir,

In your above letter you have stated that a sum of Rs. 9,000.00 have already been paid and for which you have obtained the necessary receipt. It would be much appreciated if the copies of the receipts are supplied to us for checking at our end.

Soliciting your early reply.

Thanking you.

Yours faithfully,  
**For TECHNICAL TRAINING CENTRE FUDI**

**DIRECTOR**

*Mr  
22/10/68*

File No.5/ /GEL/Gs- 68.

Dated the 12<sup>th</sup> October January, 1968.

From:  
The Secretary,  
Gossner Boys' Proposed Middle School,  
G.E.L.Church., RANCHI.

To,  
Rev.C.B.Aind,  
Pramukh Adhyaksh.,  
G.E.L.Church., RANCHI.

Sir,

With reference to your letter No.44 dt. 11/1/68 I am to state that the total estimated cost of the Gossner Middle School was Rs 17,860.32 as communicated by Mr.K.Schwerk, Director, TTC Fudi; vide his letter No.P(1).S dated the 23rd.December, 1966.

Out of the amount of Rs 17,860.32 the sum of Rs 9,000.00 was paid and receipt obtained from him. We had then outstanding balance of Rs 8,860.32 to be paid to him.

But we were told unofficially by the KSS that Rs 10,000.00 have been sanctioned in favour of the Gossner Middle School and paid to the TTC Fudi direct.

Under the circumstances, I presume that there should not have any outstanding amount against our school but on the contrary we have to get the refund of excess payment of Rs 1,139.68

( 10,000.00 - Rs 8,860.32 ). This <sup>also</sup> disposes your letter NO 483/68PA-54 dated 5<sup>th</sup> October '68

This may please be confirmed.

~~Sd/- M.Kerketta~~

*M. Kerketta*  
12/10/68  
(M.KERKETTA), Secretary,  
Gossner Boys' Proposed Middle School.  
RANCHI.

Memo No.

dt. 12/10/68

Copy forwarded to Mr.K.Schwerk, Director., TTC Fudi, for information.

*M. Kerketta*  
12/10/68  
(M.KERKETTA), Secretary,  
Gossner Boys' Proposed Middle School.  
RANCHI.

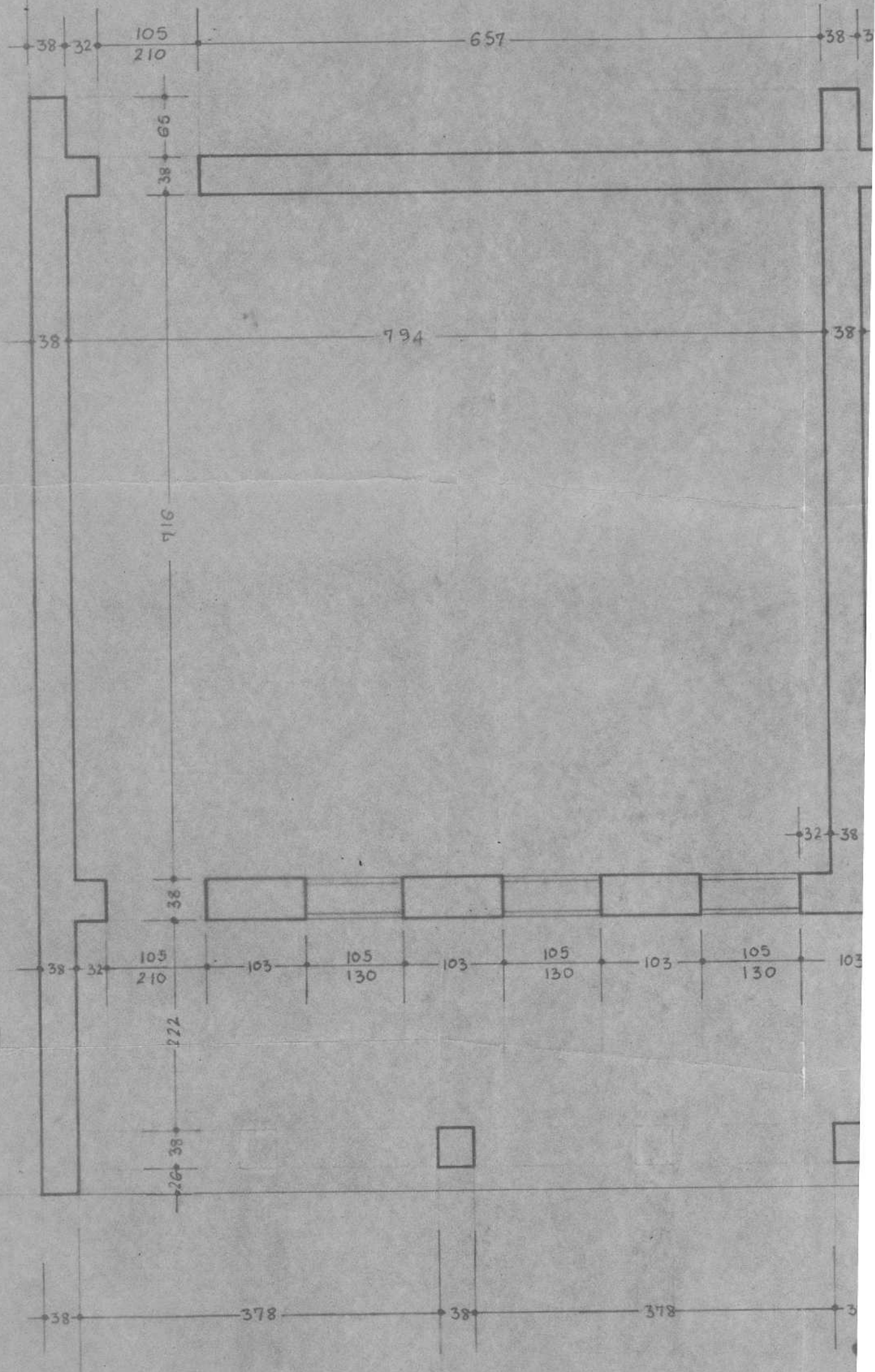

3366

656

38 33 105  
210

38

794

32 38 33

105  
130

103

105  
130

103

105  
210

103

105  
130

103

105  
130

103

378

38

378

38

378

3366

656

38

32

105  
210

657

38

794

33

38

32

105  
130

103

105  
130

103

105  
210

103

105  
130

103

105  
130

103

378

38

378

38

378

3366

657

38

33

105

210

656

794

38

794

32

33

105  
130

103

105  
130

103

105  
130

103

105  
210

103

105  
130

103

105  
130



38

378

38

378

38

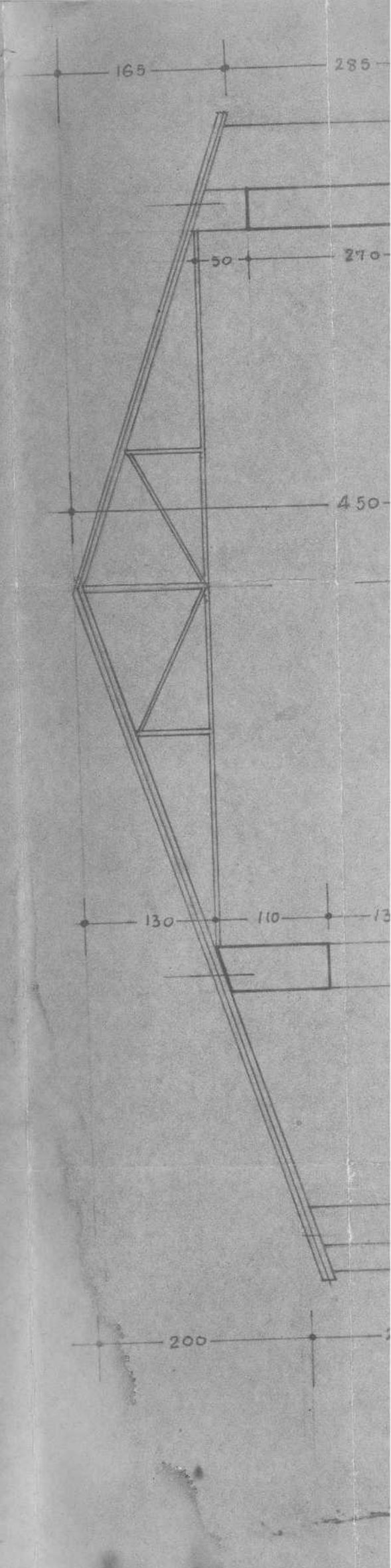
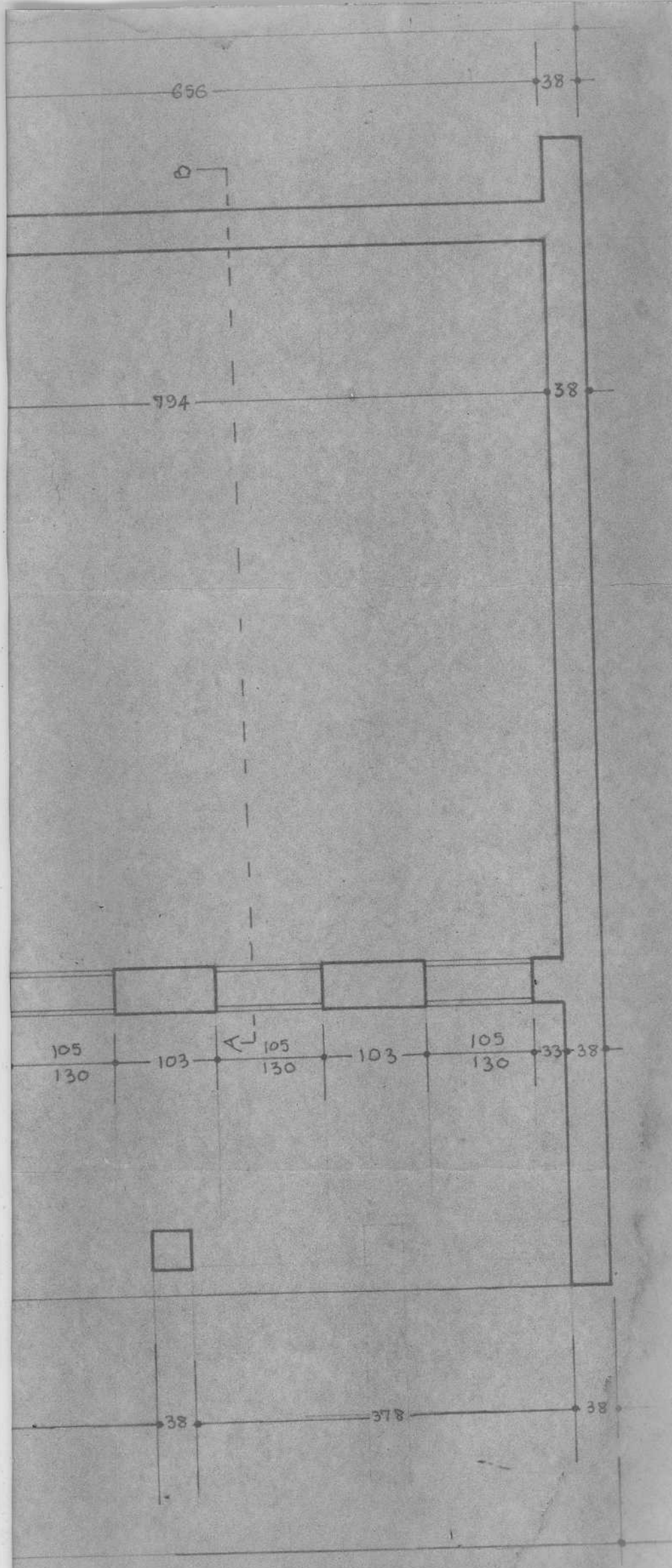



NO. 04-  
0046.01/3

PLAN SECTION  
SCALE 1:50

UNIT C.M

CHANGED

DESIGNED

DRAWN. 19/4  
A. MISHRA

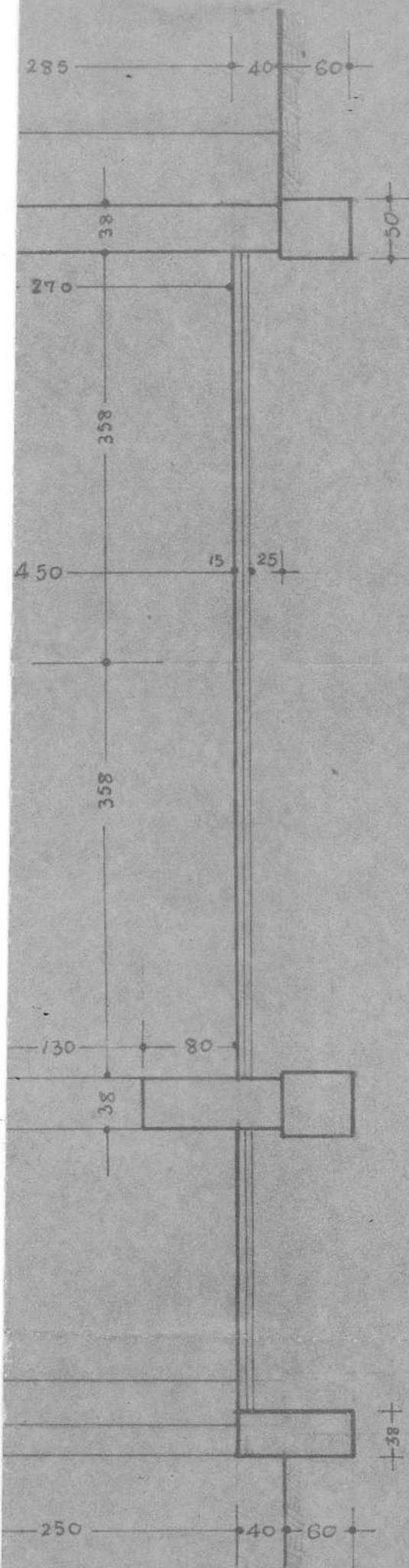

# PROPOSED PRIMARY SCHOOL RANCHI

NO. 04-  
0046.01/3

PLAN SECTION  
SCALE 1:50

UNIT CM

CHANGED

DESIGNED

DRAWN 17/4  
A. MISHRA

CHECKED

18/4/66

# GOSSNER EVANGELICAL LUTHERAN CHURCH

(Regd. under Societies Registration Act XXI of 1860)

PRAMUKH ADHYAKSH : Rev. C. B. AIND  
UP-PRAMUKH ADHYAKSH : Rev. B. MINZ  
SECRETARY : Rev. Dr. M. BAGE  
TREASURER : Mr. C. A. TIRKEY

Ranchi the 5th October, 1968.

Ref: No. 483 /68PA-54.

HEAD OFFICE  
G. E. L. Church, Ranchi  
Bihar/India  
Phone : 510

Mr. M. Kerketta.  
Secretary, Gossner Middle School.  
Ranchi.

Dear Mr. Kerketta,

Please refer to my letter No. 41/68 ~~and~~  
dated 11.1.1968 ref: TTC Bill No. 1864/66.

You have yet to pay a sum of Rs.1,968=45  
to the TTC Fudi on account of School Building Construction.  
This is according to our records.

Kindly pay up to the TTC your due. In case  
it has already been paid please send us a line to confirm this.

Yours Sincerely,

  
(C.B. AIND) Rev.  
Pramukh Adhyaksh.  
G.E.L.Church Ranchi.

c.c. Director, K.Swerk.  
T.T.C. Fudi.

*Replied on 12/10/68  
All accounts  
12/10/68*

T  
T  
C

# TECHNICAL TRAINING CENTRE FUDI

GOSSNER EVANGELICAL LUTHERAN CHURCH UNDERTAKING

## RE M I N D E R.

Secretary,  
Lower Primary School,  
G.E.L. Church Compound,  
R a n c h i.

FUDI P. O.  
DT. RANCHI / BIHAR  
DATE 15th Feb., 1967.  
REF. P (1) S/141.

Ref:- Balance of our bill no.1864/66

Dear Sir,

The under mentioned amount remains unpaid till date.

Outstanding amount ..... Rs. 1,968.45

Your co-operation in effecting early settlement of this amount is earnestly solicited.

Thanking you,

Yours faithfully,

FOR TECHNICAL TRAINING CENTRE

*U. S. Singh*  
Director

**TTC**

# TECHNICAL TRAINING CENTRE FUDI

GOSSNER EVANGELICAL LUTHERAN CHURCH UNDERTAKING

Secretary,  
Lower Primary School,  
G.E.L. Church Compound,  
R A N C H I.

FUDI P.O.  
DT. RANCHI/BIHAR  
DATE 23rd December, 1966.  
REF. P (1) - S.

Dear Sir,

With reference to our estimates dated 10th and 13th May '66 and to work done in consequence we have the pleasure to submit the following part bill for your needful:

Item	qty.	description	rate/unit	total
1.	37.77 m <sup>3</sup>	Excavation in hard soil for the foundation of the building encl. clearing of the day-bricks and fill-up of the ground.	1.00/m <sup>3</sup>	37.77
2.	32.11 m <sup>3</sup>	Foundation of 1st class brick work in cement 1:8	35.75/m <sup>3</sup>	1,147.93
3.	83.97 m <sup>3</sup>	Brick work for superstructure of 1st class bricks in cement lime mortar 1:2:12, outside plain for pointing in proper English Bond.	37.50/m <sup>3</sup>	3,148.88
4.	18.40 m	Pillars 0.38 x 0.38 in addition to item 3	5.50/m	101.20
5.	282.69 m <sup>2</sup>	Flash pointing in cement 1:4	1.15/m <sup>2</sup>	325.09
6.	8.83 m <sup>2</sup>	Wooden windows, frames of sal wood with strong double mortice-tenon-joints, with shutters and iron bars ready fixed to walls.	54.50/m <sup>2</sup>	481.24
7.	264.80 m <sup>2</sup>	Steel roof construction of trusses and purlins.	25.00/m <sup>2</sup>	6,620.00
8.	264.80 m <sup>2</sup>	Roof covering with asbestos sheets and ridges complete with all necessary parts.	15.65/m <sup>2</sup>	4,144.12

b.f. ~~Total:-~~ 16,006.23  
=====

P.T.O.

**TTC****TECHNICAL TRAINING CENTRE FUDI**

GOSSNER EVANGELICAL LUTHERAN CHURCH UNDERTAKING

FUDI P.O.  
DT. RANCHI / BIHAR  
DATE  
REF.Cont. sheet - 2

Item	Qty.	Description	rate/unit	Total
			B.F. :-	16,006.23
9.	34.02 m <sup>2</sup>	Wooden doors and windows, frames of sal wood with strong double mortice-tenon-joints, door leaves with wooden panels, windows with shutters and iron bars, ready fixed to the walls.	54.50/m <sup>2</sup>	1,854.09
Grand total:- Rs.				17,860.32
Less bricks supplied by the party :-				Rs. 2,500.00
Advance received :-				Rs. 6,500.00
Balance:-				Rs. 8,860.32
=====				

Yours faithfully,  
FOR TECHNICAL TRAINING CENTRE*Manish Mohan*  
Director

# TECHNICAL TRAINING CENTRE FUDI

GOSSNER EVANGELICAL LUTHERAN CHURCH UNDERTAKING

TTC

FUDI P.O.  
DT. RANCHI / BIHAR  
DATE  
REF.

\_\_\_\_\_

10 000-00  
8,860-32  
1,139-68

\_\_\_\_\_

\_\_\_\_\_

\_\_\_\_\_

\_\_\_\_\_

\_\_\_\_\_

\_\_\_\_\_

\_\_\_\_\_

FOR TECHNICAL TRAINING CENTRE

\_\_\_\_\_

# Gossner Evangelical Lutheran Church

HEADQUARTERS CONGREGATION

**RANCHI**

38X13  
494

10

Rev. C. B. AIND,  
Pranukh Adhyaksh, Chairman

Sri B. KHESS, B. A.  
Secretary

Sri J. HORO, B. A.  
Treasurer

Assistant Pastors :-

Rev. S. SURIN

Rev. L. TETE

Rev. J. MINZ

Ref. ....

Date. ....

2.500 = 00 Bricks

6.500 = 00 Carh

---

494 = 00 Sand

---

9 494 = 00

15000 = 00

9494 = 00

---

5506 = 00

10,000 = 00

5500 = 00

---

4500 = 00

19501 = 77

9000

---

10.501 = 77

R.

T  
T  
C

# TECHNICAL TRAINING CENTRE FUDI

GOSSNER EVANGELICAL LUTHERAN CHURCH UNDERTAKING

The Chairman  
Head Quarter's Congregation,  
C/O Mr. B. Khess,  
G. E. L. Church,  
R A N C H I.

FUDI P.O.  
DT. RANCHI/BIHAR  
DATE 3rd Sept., 1966.  
REF. P(1) - S.

Dear Mr. Khess,

Once again we have to draw your attention to the building of the Lower Primary School, Ranchi Church Compound, which is under construction since several months. On 13th May we have submitted a quotation amounting to Rs. 19,501.77 out of which a sum of Rs. 2,500.- will be refunded for bricks delivered by you. On the other hand all doors were ordered in addition to our quotation (vide your letter dated 11.6.66). So we can expect a final amount of the construction work of not less than Rs. 19,000.-

In the mean time we have completed more than 60% of the work and have supplied more than 90% of the materials. The value invested in the construction is not less than Rs. 15,000.- out of which uptil today we received Rs. 6,500.- only. Surely you will understand that this brings us in great difficulties because from our end we have to satisfy our suppliers. But how can we if we have to wait so long for the money? I therefore like to ask you once again to manage a next partpayment of at least Rs. 8,500.- to enable us to continue the work at Ranchi. The building doesn't become better by the time if it is not covered.

Moreover I have to state that our calculation of May was prepared with the understanding that the work can be finished in a reasonable short time. But now the work is going on so long and again we have to stop and to start. This enlarges the expenses and we have to have in mind that additional costs will have to be charged. Also the wages are increasing because of the long time of work we have to charge in addition. Please treat this as most urgent and try to find any solution out of these difficulties.

Thanking you,

Faithfully yours,

• OR TECHNICAL TRAINING CENTRE

*M. S. Shukla*  
Director

c.c. to Rev. Dr. M. Bage, Pramukh Adhyaksh, RANCHI.

No

601

Received with thanks from *Gossner Boys' UP*  
*School RANCHI*

The sum of Rupees

*Two Thousand Only*  
on account of *Part payment*



Date

*20. 8.*

1966

*R. F. J. [Signature]*  
T. T. C. INFORMATION CENTRE  
G. E. L. CHURCH COMPOUND  
RANCHI, JHARKHAND  
Signature  
*20/8*