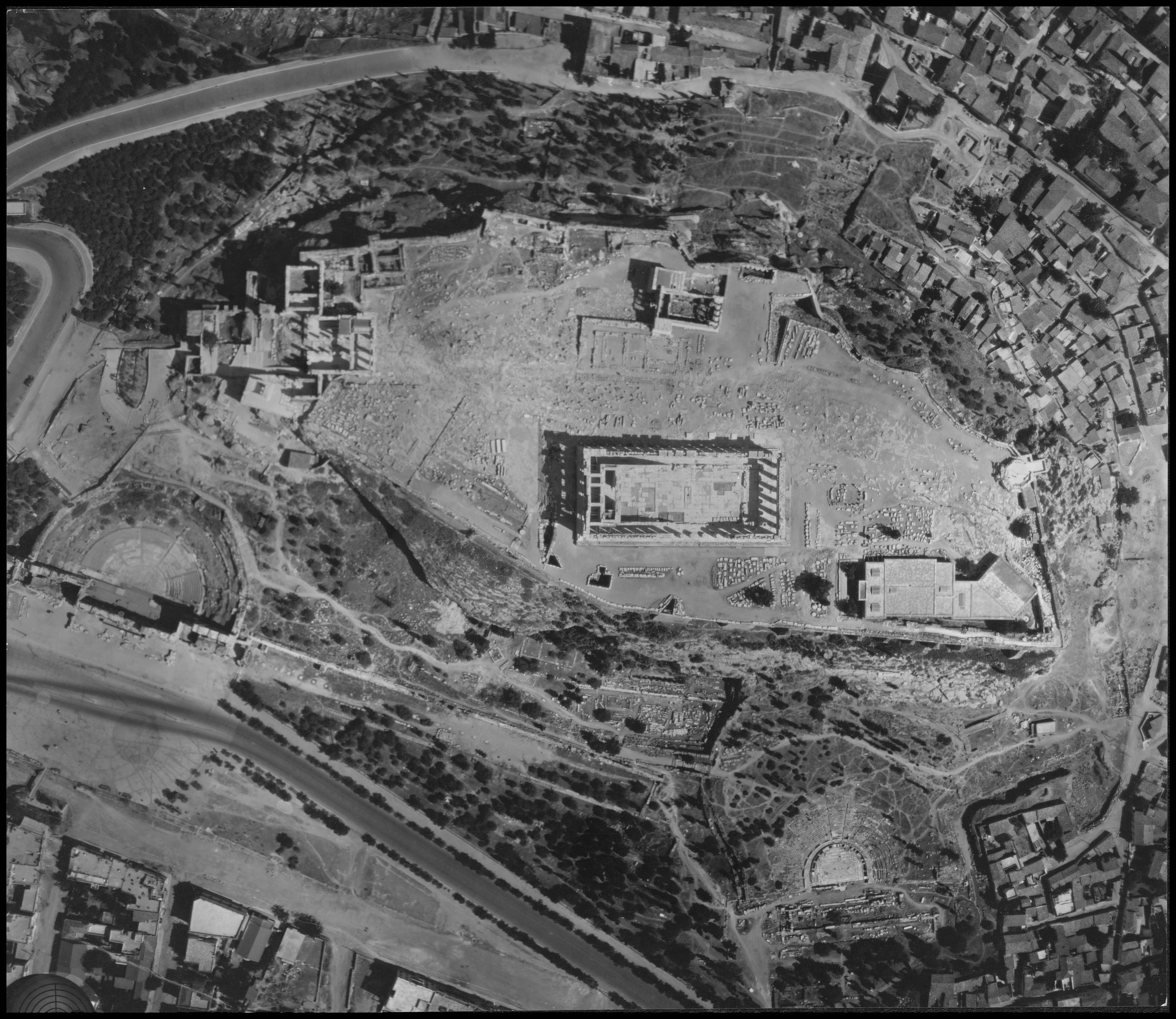

Inv. L 78